



GROUND TRAFFIC CONTROL™
Telematics That Work™

Fleet Maintenance Software



Integrated Solutions Partner

Dolphin

Fleet Management

Dolphin Fleet Management is a targeted fleet maintenance management solution focusing on the unique requirements of a school districts transportation department. Targeted and high performance software designed for minimal "Keyboard Time" with maximum results. Dolphins design philosophy is an "input vs benefit" approach. And the benefits are focused on transportation directors.



Dolphin Fleet Management / Zonar integration

Seamless and automatic communication between Dolphin and Zonar provides:

- Automatic work order creation with options for how many defects per work order, how the work order is created and how often work orders are generated.
- Automatic meter updating with "user error" validation
- Review Zonar defects from within Dolphin
- Zonar server automatically updated when work is completed

EVIR® Electronic Vehicle Inspection Report System

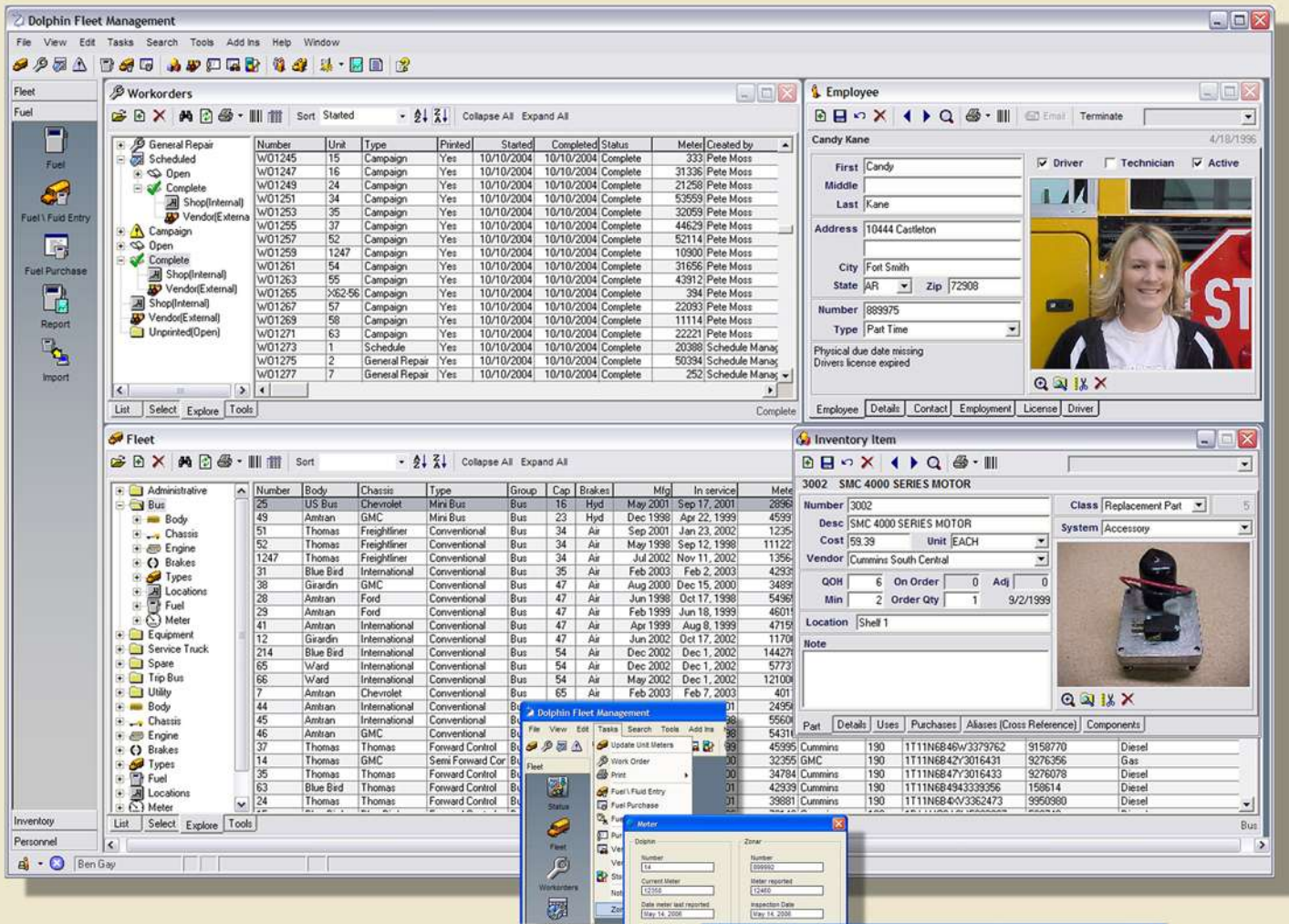

Work Orders

- Print work request for technicians to use
- Know what part was used on what units
- External workorders to record vendor jobs
- Seamlessly integrated with unit information, scheduling and inventory
- Automatically updates inventory
- Integrates with unit components to look up part numbers
- Powerful analysis and reporting
- Automatically updates preventative maintenance scheduling
- Easy to use interface
- Auto complete inventory and labor fields reduce typing



SEATTLE, WA 98188-5493

877.843.3847 • FAX: 206.878.3082

www.zonarsystems.com

© 2006 Zonar Systems, LLC • GTC (Ground Traffic Control), EVIR & Telematics That Work are trademarks of Zonar Systems, LLC